

SWABIZ 2.0 R3 booking flows  
SWA UX Design  
August 3, 2018

# CTM (limited or full) proxy booking

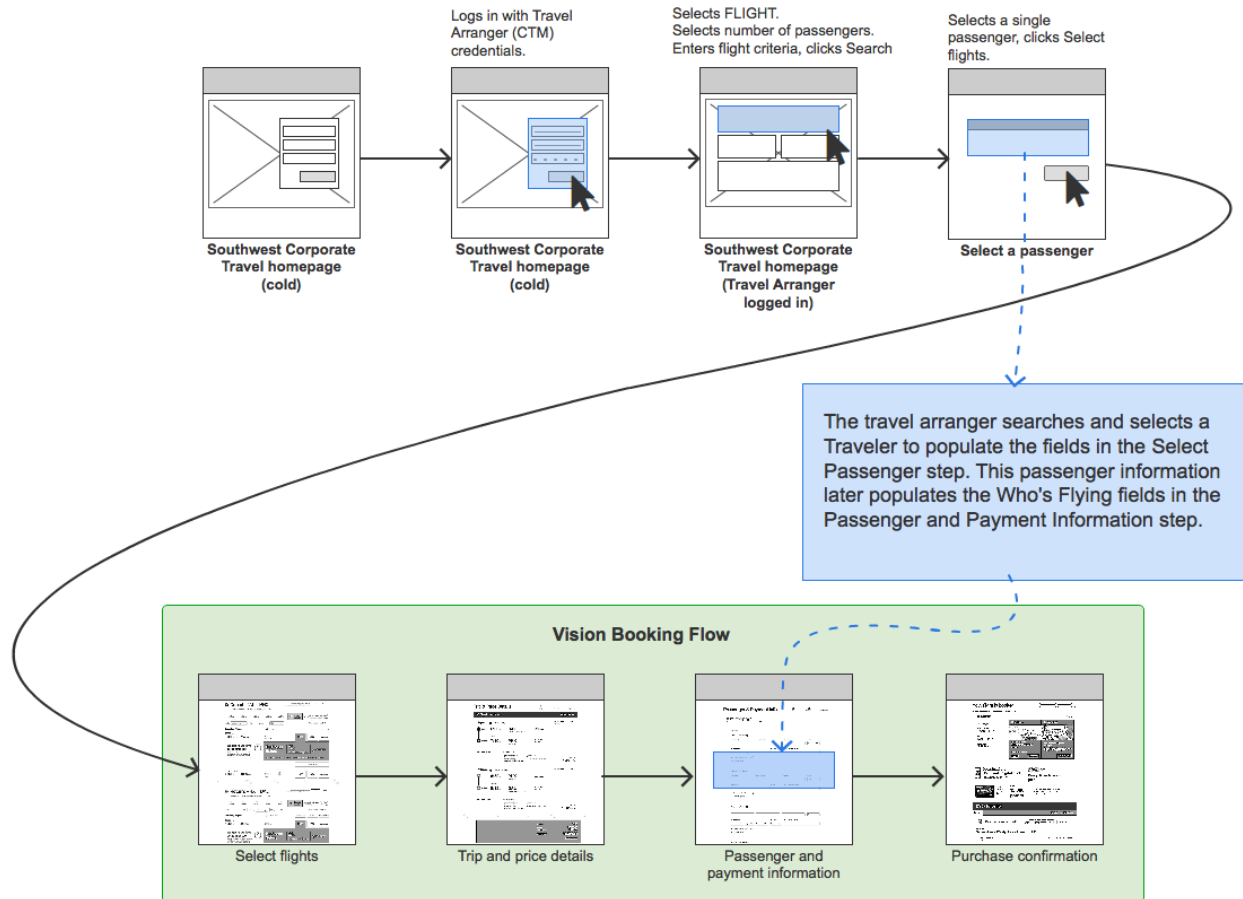

**Book** Flight Hotel Car

✓ CHECK IN ⌚ FLIGHT STATUS ⚙ CHANGE/CANCEL

Round trip  One-way

Baggage and optional fees  Dollars  Points

DEPART:  ARRIVE:

DEPART DATE:  RETURN DATE:

ADULTS:  SENIORS:

Fri, Aug 3 2018 Mon, Aug 6 2018

Where we fly Low Fare Calendar Advanced Search

Corporate Traveler  Guest Traveler

CTM leaves **Corporate Traveler** selected and clicks **Search**.

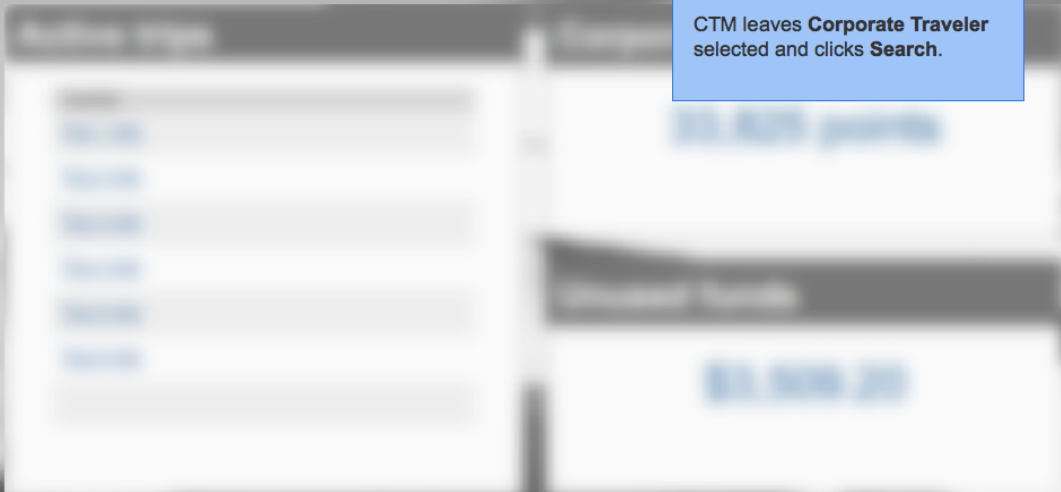

## Select a passenger

### Passenger 1 (Adult)

FIRST NAME	LAST NAME	SUFFIX	EMAIL ADDRESS
<input type="text"/>	<input type="text"/>	<input type="text" value=""/>	<input type="text"/>

## Select a passenger

### Passenger 1 (Adult)

FIRST NAME	LAST NAME	SUFFIX	EMAIL ADDRESS
<input type="text" value="Jac"/>	<input type="text"/>	<input type="text" value="▼"/>	<input type="text"/>

Jack Alvarez Sr. - j.alvarez@loremi.com

Jack Smith - j.smith@loremi.com

Jackie H Sanders - j.sanders2@loremi.com

Jacklyn Robinson - j.robinson@loremi.com

Jackson Forston - j.forston2@loremi.com

Jacky Rockwell - j.rockwell@loremi.com

Jacob Stewart - j.stewart@loremi.com

Jacob Adams - j.adams@loremi.com

Jacqueline Arias - j.arias3@loremi.com

Jacque C. Bell Jr. - j.bell@lorem

Select flights

Cancel

## Select a passenger

### Passenger 1 (Adult)

FIRST NAME	LAST NAME	SUFFIX	EMAIL ADDRESS
<input type="text" value="Jack"/>	<input type="text" value="Alvarez"/>	<input type="text" value="Sr."/> <input type="button" value="▼"/>	<input type="text" value="j.alvarez@loremi.com"/>

# ✈️ Depart: DAL → PHX

Dallas (Love Field), TX - DAL to Phoenix, AZ - PHX

Government taxes & fees included \$ Points  
All fares are rounded up to the nearest dollar.

THU Feb 22 FRI Feb 23 SAT Feb 24 SUN Feb 25 MON Feb 26



First 2 Bags Fly Free®  
Weight, size & excess limits apply

Sort by  Filter by  Nonstop  All day

View fare type benefits

## Departing flights

✈️ = Change planes

Business Select Anytime Wanna Get Away

**Nonstop** # 551

6:00 AM → 7:40 AM

Duration 2h 40m

\$418

\$396

Unavailable

**We get it: we love being first too.**

This fare guarantees a boarding position in A1-A15, which means you're one of the first to board. Start thinking about your favorite seat!



**Business Select**

EARN 4,497 Rapid Rewards® points

SELECTED

Refundable Same-day changes Priority boarding A1-A15 Fly By® Priority Lane

Continue ↓

# ✈️ Return: PHX → DAL

Phoenix, AZ - PHX to Dallas (Love Field), TX - DAL

Government taxes & fees included \$ Points  
All fares are rounded up to the nearest dollar.

MON Feb 26 TUE Feb 27 WED Feb 28 THU Mar 01 FRI Mar 02



First 2 Bags Fly Free®  
Weight, size & excess limits apply

Sort by  Filter by  Nonstop  All day

View fare type benefits

## Returning flights

✈️ = Change planes

Business Select Anytime Wanna Get Away

**Nonstop** # 724

5:30 AM → 8:45 AM

Duration 2h 15m

\$418

\$396

Unavailable

**We get it: we love being first too.**

This fare guarantees a boarding position in A1-A15, which means you're one of the first to board. Start thinking about your favorite seat!



**Business Select**

EARN 4,497 Rapid Rewards® points

SELECTED

Refundable Same-day changes Priority boarding A1-A15 Fly By® Priority Lane

Continue ↓

1 stop # 193 / 20

6:30 AM → 12:15 PM

Duration 4h 45m 1 stop HOU 1h 5m

\$426

\$404

Unavailable

1 stop # 114 / 1546

8:00 AM → 1:50 PM

Duration 4h 50m

\$426

\$404

Unavailable

# Passenger & Payment Info

Price  Payment  Confirmation

## ✈ Who's flying?

Please make sure names match government-issued IDs.

SWABIZ automatically populates passenger information for the passenger.

\* Required

### Passenger 1 (Adult)

FIRST NAME *	MIDDLE NAME	LAST NAME *	SUFFIX
<input type="text" value="Jack"/>	<input type="text"/>	<input type="text" value="Alvarez"/>	<input type="text" value="Sr."/> ▾
DATE OF BIRTH *		GENDER *	RAPID REWARDS®/ACCT #
<input type="text" value="8 - Aug"/> ▾	<input type="text" value="5"/> ▾	<input type="text" value="1958"/> ▾	<input type="text" value="Male"/> ▾
		<input type="text" value="1102928472910"/>	

- Secure traveler information ⓘ
- Disability options

## 📄 Do you have an internal reference number?

An internal reference number is a unique number used for your company's internal reporting purposes. This number may be up to 30 characters (letters and numbers only). Please omit punctuation, special characters, and spaces.

Wireframe continued on next page.





## Do you have an internal reference number?

An internal reference number is a unique number used for your company's internal reporting purposes. This number may be up to 30 characters (letters and numbers only). Please omit punctuation, special characters, and spaces.

INTERNAL REFERENCE NUMBER

82774811

SWABIZ automatically populates IRN, contact, and payment information.

## @ How do we contact you?

We'll only contact you if we have important news about your flight...promise!

\* Required

CONTACT METHOD \*

Email me

EMAIL ADDRESS \*

michael.roberts2@wnco.com

## Payment method

[^ Southwest® gift card, Travel Funds, or Southwest LUV Voucher](#)

### Southwest® gift card, Travel Funds, or Southwest LUV Voucher

Please apply funds one at a time. Unused tickets are always applied first. Up to three forms of payment per Passenger may be applied, which includes one credit card or PayPal account per transaction. Southwest® gift cards, Southwest LUV Vouchers, and Southwest Travel Funds can only be used on the flight portion of your trip. [Learn more.](#)

**Note:** All nonrefundable funds applied toward the purchase of a new reservation remain nonrefundable. The new reservation inherits the earliest expiration date from any funds applied.

Southwest® gift card

Travel funds

Southwest LUV Voucher

CARD NUMBER

SECURITY CODE 

Apply gift card

\* Required



Only credit cards that have been stored under your account preferences will be shown in the saved credit card/account option.

Saved credit card/account

Visa - PRIMARY

New credit card

## Send your receipt

Let us know where to send your confirmation receipt.

Saved email

New email

*Note: Receipts contain confidential billing information.*

SWABIZ automatically populates receipt confirmation information.

## Purpose of travel

Personal  Business

## Share your plans

We'll email your travel details to the addresses you enter below.

EMAIL 1

EMAIL 2

EMAIL 3

EMAIL 4

*Note: Itineraries do not contain confidential billing information.*

BAG FEE	\$0.00
SUBTOTAL	\$2,997.44
TAXES & FEES	\$339.20
<b>TRIP TOTAL</b>	<b>\$3,336.64</b>

[Show price breakdown](#)

TOTAL DUE NOW **\$3,336.64**

### Transportation of hazardous materials

Federal law forbids the carriage of hazardous materials such as aerosols, fireworks, lithium batteries, and flammable liquids aboard the aircraft in your checked or carryon baggage. E-cigarettes are not permitted in checked baggage and must be transported in carryon baggage only. By clicking "Purchase", you acknowledge that you understand the hazardous materials restrictions and penalties. [View more on hazardous materials.](#)

By clicking 'Purchase', you acknowledge that you agree to the Terms and Conditions below.

**Purchase**

[Terms and Conditions](#)

# Your flight is booked!

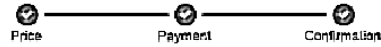

We're sending a confirmation email to x227500@wnco.com right now.

## Trip summary

Print

### Flight

CONFIRMATION #  
**J2WEEP**

FEB 23 - 28  
**DAL ✈ PHX**

FLIGHT TOTAL  
**\$3,336.64**

<b>Add a car</b>  <b>Book now. Pay later!</b> <b>From \$247.10* per day in Phoenix</b> <small>*Taxes and fees excl. Terms apply.</small> <b>Book now</b>	<b>Add a hotel</b>  <b>Earn up to 10,000 points per night</b> Our new hotel site offers great rates around the globe. Earn everywhere, every time. <b>Book now</b>
---	--



## Download the Southwest digital pilot

Check in, book flights and go paperless with mobile boarding passes.



## Buy, gift, or transfer points



Rapid Rewards® Premier Card

## Earn 15,000 points

- Earn points on every purchase
- Get 6,000 Anniversary points
- No foreign transaction fees

## 2/23 - Phoenix

Flight

Email Add to calendar



### On cloud nine with WiFi

Enjoy free content on your device, including a flight tracker, shopping, games, and everything Southwest.com® has to offer.

[Learn more](#)

FEB 23 - 28

## Dallas (Love Field), TX to Phoenix, AZ

Confirmation # J2WEEP

[Flight notifications](#) | [Change](#) | [Cancel](#)

Internal Reference # none

PASSENGERS

EST. POINTS

EXTRAS

FARE

Small Acc

+ 8,994<sup>PTB</sup>

—

Business Select

Rapid Rewards®/Acct # 001514890  
[Secure Traveler Information](#) >

# CTM (limited or full) multi-pax booking

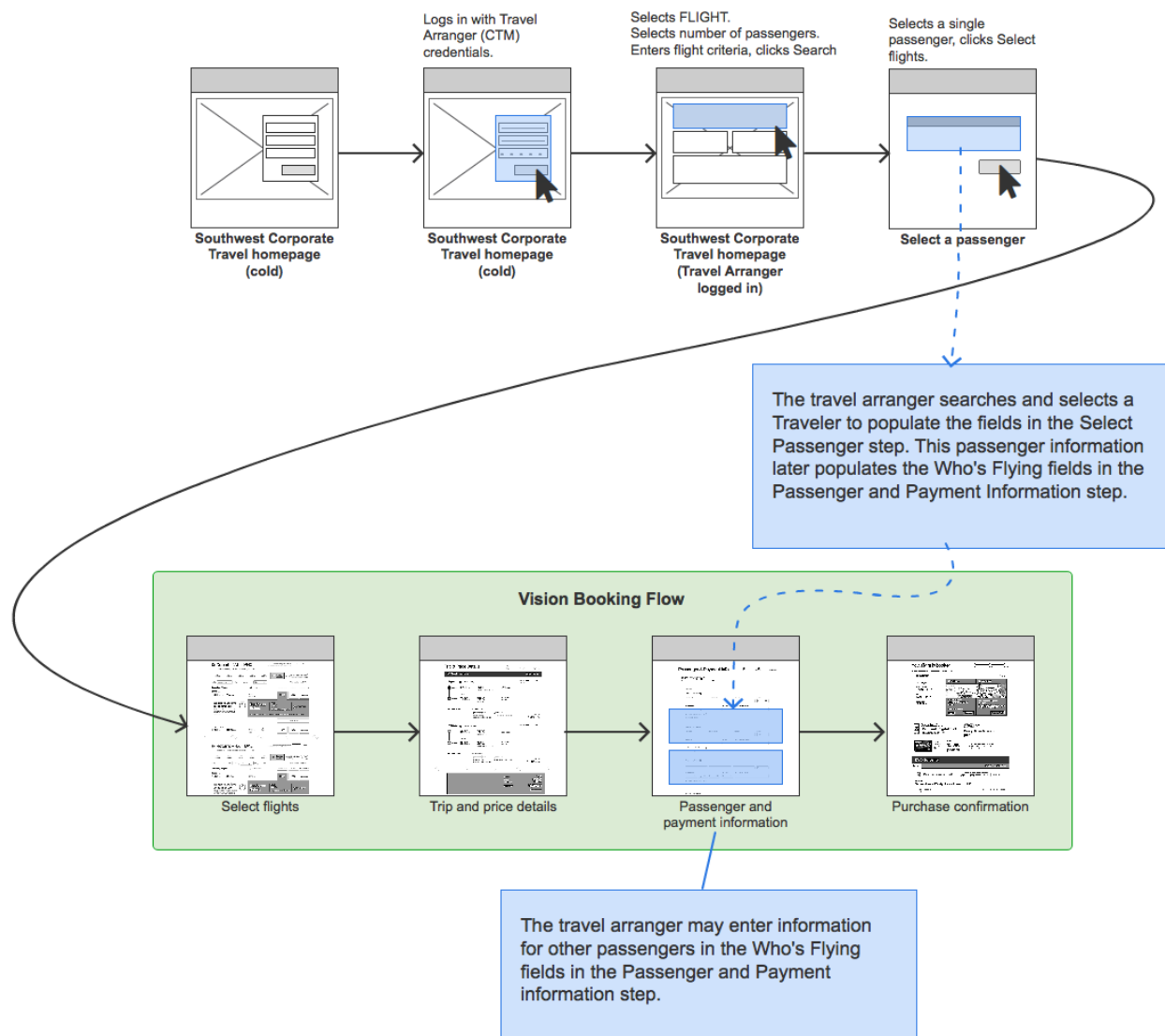

**Book** Flight Hotel Car

✓ CHECK IN ⌚ FLIGHT STATUS ⚙ CHANGE/CANCEL

Round trip  One-way

Baggage and optional fees  Dollars  Points

DEPART:  ARRIVE:

DEPART DATE:  RETURN DATE:

ADULTS:  SENIORS:

Where we fly Low Fare Calendar Advanced Search

Corporate Traveler  Guest Traveler

Fri, Aug 3 2018

Mon, Aug 6 2018

CTM leaves **Corporate Traveler** selected and clicks **Search**.

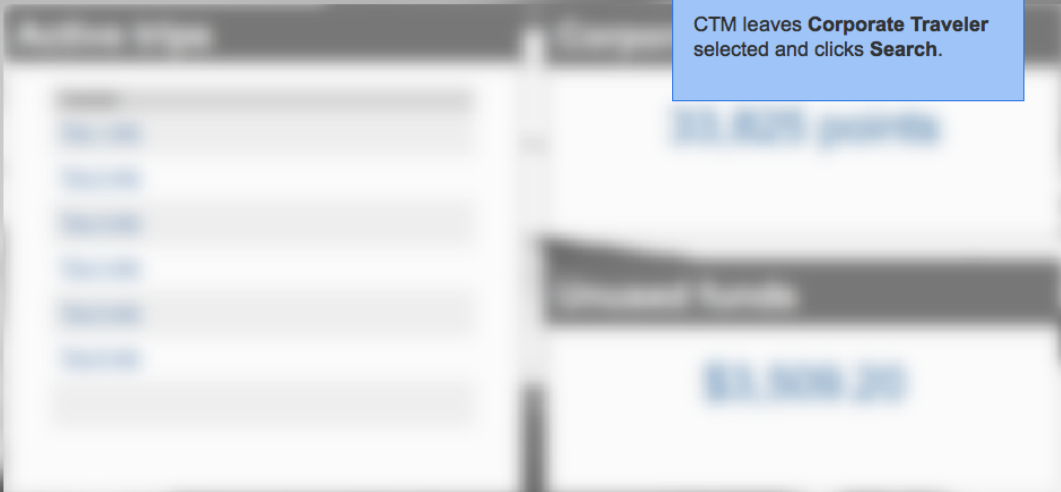

## Select a primary passenger

Passengers: 2 Adults, 1 Senior

Select the corporate traveler who will be responsible for payment. Information for additional passengers will be entered later in the Passenger and Payment Information step.

### Primary passenger (Adult) [Change](#)

FIRST NAME	LAST NAME	SUFFIX	EMAIL ADDRESS
<input type="text"/>	<input type="text"/>	<input type="text" value=""/>	<input type="text"/>

Select flights

Cancel

## Select a primary passenger

Passengers: 2 Adults, 1 Senior

The primary passenger's payment information will be applied to the purchase. Information for the primary passenger and/or additional passengers can be entered later in the Passenger and Payment Information step.

### Primary passenger (Adult) [Change](#)

FIRST NAME	LAST NAME	SUFFIX	EMAIL ADDRESS
<input type="text" value="Jac"/>	<input type="text"/>	<input type="text" value=""/>	<input type="text"/>

Jack Alvarez Sr. - j.alvarez@oremi.com

Jack Smith - j.smith@loremi.com

Jackie H Sanders - j.sanders2@loremi.com

Jacklyn Robinson - j.robinson@loremi.com

Jackson Forston - j.forston2@loremi.com

Jacky Rockwell - j.rockwell@loremi.com

Jacob Stewart - j.stewart@loremi.com

Jacob Adams - j.adams@loremi.com

Jacqueline Arias - j.arias3@loremi.com

Jacque C. Bell Jr. - j.bell@lorem

Select flights

Cancel

## Select a primary passenger

Passengers: 2 Adults, 1 Senior

The primary passenger's payment information will be applied to the purchase. Information for the primary passenger and/or additional passengers can be entered later in the Passenger and Payment Information step.

### Primary passenger (Adult) [Change](#)

FIRST NAME	LAST NAME	SUFFIX	EMAIL ADDRESS
<input type="text" value="Jack"/>	<input type="text" value="Alvarez"/>	<input type="text" value="Sr."/> <input type="button" value="v"/>	<input type="text" value="j.alvarez@loremi.com"/>

<input type="button" value="Select flights"/>	<input type="button" value="Cancel"/>
---	---------------------------------------



# ✈️ Depart: DAL → PHX

Dallas (Love Field), TX - DAL to Phoenix, AZ - PHX

Government taxes & fees included \$ Points  
All fares are rounded up to the nearest dollar.

THU Feb 22 FRI Feb 23 SAT Feb 24 SUN Feb 25 MON Feb 26



First 2 Bags Fly Free®  
Weight, size & excess limits apply

Sort by  Filter by  Nonstop  All day

View fare type benefits

## Departing flights

Change planes Business Select Anytime Wanna Get Away

**Nonstop** # 551  
6:00 AM → 7:40 AM

Duration 2h 40m

**\$418** **\$396** Unavailable

**We get it: we love being first too.**

This fare guarantees a boarding position in A1-A15, which means you're one of the first to board. Start thinking about your favorite seat!



**Business Select**

EARN 4,497 Rapid Rewards® points

**SELECTED**

Refundable Same-day changes Priority boarding A1-A15 Fly By® Priority Lane

Continue ↓

# ✈️ Return: PHX → DAL

Phoenix, AZ - PHX to Dallas (Love Field), TX - DAL

Government taxes & fees included \$ Points  
All fares are rounded up to the nearest dollar.

MON Feb 26 TUE Feb 27 WED Feb 28 THU Mar 01 FRI Mar 02



First 2 Bags Fly Free®  
Weight, size & excess limits apply

Sort by  Filter by  Nonstop  All day

View fare type benefits

## Returning flights

Change planes Business Select Anytime Wanna Get Away

**Nonstop** # 724  
5:30 AM → 8:45 AM

Duration 2h 15m

**\$418** **\$396** Unavailable

**We get it: we love being first too.**

This fare guarantees a boarding position in A1-A15, which means you're one of the first to board. Start thinking about your favorite seat!



**Business Select**

EARN 4,497 Rapid Rewards® points

**SELECTED**

Refundable Same-day changes Priority boarding A1-A15 Fly By® Priority Lane

Continue ↓

1 stop # 193 / 20  
6:30 AM → 12:15 PM

Duration 4h 45m 1 stop HOU 1h 5m

**\$426** **\$404** Unavailable

1 stop # 114 / 1546  
8:00 AM → 1:50 PM

Duration 4h 50m

**\$426** **\$404** Unavailable

# Passenger & Payment Info



Price



Payment



Confirmation

## ✕ Who's flying?

Please make sure names match government-issued IDs.

SWABIZ automatically populates passenger information for Primary passenger.

\* Required

### Passenger 1 (Adult)

FIRST NAME *	MIDDLE NAME	LAST NAME *	SUFFIX
<input type="text" value="Jack"/>	<input type="text"/>	<input type="text" value="Alvarez"/>	<input type="text" value="Sr."/> ▼
DATE OF BIRTH *		GENDER *	RAPID REWARDS®/ACCT #
<input type="text" value="8 - Aug"/> ▼	<input type="text" value="5"/> ▼	<input type="text" value="1958"/> ▼	<input type="text" value="1102928472910"/>

✓ Secure traveler information ⓘ

✓ Disability options

### Passenger 2 (Adult)

FIRST NAME *	MIDDLE NAME	LAST NAME *	SUFFIX
<input type="text"/>	<input type="text"/>	<input type="text"/>	<input type="text" value="Select"/> ▼
DATE OF BIRTH *		GENDER *	RAPID REWARDS®/ACCT #
<input type="text" value="Month"/> ▼	<input type="text" value="Day"/> ▼	<input type="text" value="Year"/> ▼	<input type="text"/>

✓ Secure traveler information ⓘ

✓ Disability options

### Passenger 3 (Senior)

FIRST NAME *	MIDDLE NAME	LAST NAME *	SUFFIX
<input type="text"/>	<input type="text"/>	<input type="text"/>	<input type="text" value="Select"/> ▼
DATE OF BIRTH *		GENDER *	RAPID REWARDS®/ACCT #
<input type="text" value="Month"/> ▼	<input type="text" value="Day"/> ▼	<input type="text" value="Year"/> ▼	<input type="text"/>

✓ Secure traveler information ⓘ

✓ Disability options

## 📄 Do you have an internal reference number?

An internal reference number is a unique number used for your company's internal reporting purposes. This number may be up to 30 characters (letters and numbers only). Please omit punctuation, special characters, and spaces.

## Do you have an internal reference number?

An internal reference number is a unique number used for your company's internal reporting purposes. This number may be up to 30 characters (letters and numbers only). Please omit punctuation, special characters, and spaces.

INTERNAL REFERENCE NUMBER

82774811

SWABIZ automatically populates IRN, contact, and payment information.

## @ How do we contact you?

We'll only contact you if we have important news about your flight...promise!

\* Required

CONTACT METHOD \*

Email me

EMAIL ADDRESS \*

michael.roberts2@wnco.com

## Payment method

[^ Southwest® gift card, Travel Funds, or Southwest LUV Voucher](#)

### Southwest® gift card, Travel Funds, or Southwest LUV Voucher

Please apply funds one at a time. Unused tickets are always applied first. Up to three forms of payment per Passenger may be applied, which includes one credit card or PayPal account per transaction. Southwest® gift cards, Southwest LUV Vouchers, and Southwest Travel Funds can only be used on the flight portion of your trip. [Learn more.](#)

**Note:** All nonrefundable funds applied toward the purchase of a new reservation remain nonrefundable. The new reservation inherits the earliest expiration date from any funds applied.

Southwest® gift card

Travel funds

Southwest LUV Voucher

CARD NUMBER

SECURITY CODE 

Apply gift card

\* Required



Only credit cards that have been stored under your account preferences will be shown in the saved credit card/account option.

Saved credit card/account

Visa - PRIMARY

New credit card

## Send your receipt

Let us know where to send your confirmation receipt.

Saved email

New email

*Note: Receipts contain confidential billing information.*

SWABIZ automatically populates receipt confirmation information.

## Purpose of travel

Personal  Business

## Share your plans

We'll email your travel details to the addresses you enter below.

EMAIL 1

EMAIL 2

EMAIL 3

EMAIL 4

*Note: Itineraries do not contain confidential billing information.*

BAG FEE	\$0.00
SUBTOTAL	\$2,997.44
TAXES & FEES	\$339.20
<b>TRIP TOTAL</b>	<b>\$3,336.64</b>

[Show price breakdown](#)

TOTAL DUE NOW **\$3,336.64**

### Transportation of hazardous materials

Federal law forbids the carriage of hazardous materials such as aerosols, fireworks, lithium batteries, and flammable liquids aboard the aircraft in your checked or carryon baggage. E-cigarettes are not permitted in checked baggage and must be transported in carryon baggage only. By clicking "Purchase", you acknowledge that you understand the hazardous materials restrictions and penalties. [View more on hazardous materials.](#)

By clicking 'Purchase', you acknowledge that you agree to the Terms and Conditions below.

**Purchase**

[Terms and Conditions](#)

# Your flight is booked!

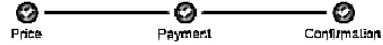

We're sending a confirmation email to x227500@wnco.com right now.

## Trip summary

Print

### Flight

CONFIRMATION #  
**J2WEEP**

FEB 23 - 28  
**DAL ✈ PHX**

FLIGHT TOTAL  
**\$3,336.64**

<b>Add a car</b>	<b>Add a hotel</b>
<p>Book now. Pay later! <b>From \$247.10* per day in Phoenix</b></p> <p><small>*Taxes and fees excl. Terms apply.</small></p> <p> <b>Book now</b></p>	<p><b>Earn up to 10,000 points per night</b></p> <p>Our new hotel site offers great rates around the globe. Earn everywhere, every time.</p> <p><b>Book now</b> </p>



## Download the Southwest digital pilot

Check in, book flights and go paperless with mobile boarding passes.



## Buy, gift, or transfer points

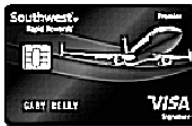

Rapid Rewards® Premier Card

Earn **15,000 points**

- Earn points on every purchase
- Get 6,000 Anniversary points
- No foreign transaction fees

## 2/23 - Phoenix

Flight

Email Add to calendar



### On cloud nine with WiFi

Enjoy free content on your device, including a flight tracker, shopping, games, and everything Southwest.com® has to offer.

**Learn more**

FEB 23 - 28

## Dallas (Love Field), TX to Phoenix, AZ

Confirmation # **J2WEEP**

[Flight notifications](#) | [Change](#) | [Cancel](#)

Internal Reference # none

PASSENGERS

EST. POINTS

EXTRAS

FARE

**Small Acc**

**+ 8,994<sup>PTB</sup>**

—

Business Select

Rapid Rewards®/Acct # 001514890  
[Secure Traveler Information](#) >

# CTM (limited or full) proxy booking

A travel arranger books travel for one or more passengers. A single passenger can be selected in the Select a Passenger step immediately before Select Flights.

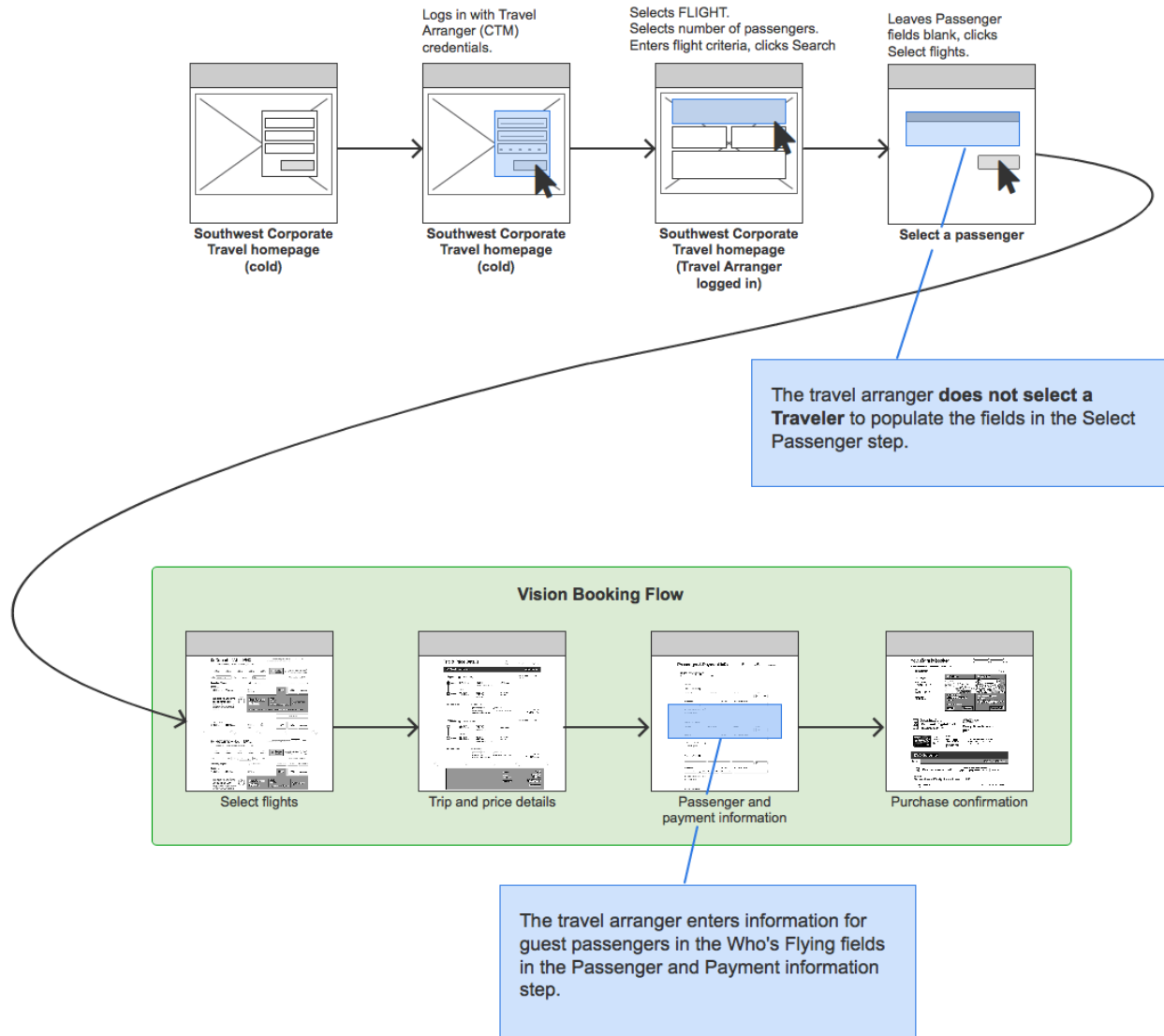

**Book** Flight Hotel Car

✓ CHECK IN ⌚ FLIGHT STATUS ⚙ CHANGE/CANCEL

Round trip  One-way

Baggage and optional fees  Dollars  Points

DEPART: **DAL** ARRIVE: **PHX** DEPART DATE: **08/03** RETURN DATE: **08/06** ADULTS: **1** SENIORS: **0**

Fri, Aug 3 2018 Mon, Aug 6 2018

Where we fly Low Fare Calendar Advanced Search

Corporate Traveler  Guest Traveler **Search**

CTM selects **Guest Traveler** and clicks **Search**.

The image shows a blurred screenshot of search results. On the left, there is a list of flight options with columns for departure, arrival, and price. On the right, there is a detailed view of a selected flight, showing the price as \$1,500.00.

# ✈️ Depart: DAL → PHX

Dallas (Love Field), TX - DAL to Phoenix, AZ - PHX

Government taxes & fees included  
All fares are rounded up to the nearest dollar. \$ Points

THU Feb 22 FRI Feb 23 SAT Feb 24 SUN Feb 25 MON Feb 26

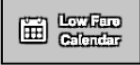

First 2 Bags Fly Free®  
Weight, size & excess limits apply

Sort by  Filter by  Nonstop  All day

View fare type benefits

## Departing flights

✈️ = Change planes

Business Select Anytime Wanna Get Away

**Nonstop** # 551

6:00 AM → 7:40 AM

Duration 2h 40m

\$418

\$396

Unavailable

**We get it: we love being first too.**

This fare guarantees a boarding position in A1-A15, which means you're one of the first to board. Start thinking about your favorite seat!



### Business Select

EARN 4,497 Rapid Rewards® points

SELECTED

- Refundable
- Same-day changes
- Priority boarding A1-A15
- Fly By® Priority Lane

Continue ↓

# ✈️ Return: PHX → DAL

Phoenix, AZ - PHX to Dallas (Love Field), TX - DAL

Government taxes & fees included  
All fares are rounded up to the nearest dollar. \$ Points

MON Feb 26 TUE Feb 27 WED Feb 28 THU Mar 01 FRI Mar 02



First 2 Bags Fly Free®  
Weight, size & excess limits apply

Sort by  Filter by  Nonstop  All day

View fare type benefits

## Returning flights

✈️ = Change planes

Business Select Anytime Wanna Get Away

**Nonstop** # 724

5:30 AM → 8:45 AM

Duration 2h 15m

\$418

\$396

Unavailable

**We get it: we love being first too.**

This fare guarantees a boarding position in A1-A15, which means you're one of the first to board. Start thinking about your favorite seat!



### Business Select

EARN 4,497 Rapid Rewards® points

SELECTED

- Refundable
- Same-day changes
- Priority boarding A1-A15
- Fly By® Priority Lane

Continue ↓

1 stop # 193 / 20

6:30 AM → 12:15 PM

Duration 4h 45m 1 stop HOU 1h 5m

\$426

\$404

Unavailable

1 stop # 114 / 1546

8:00 AM → 1:50 PM

Duration 4h 50m

\$426

\$404

Unavailable



## Passenger & Payment Info



Price



Payment



Confirmation

### ✈ Who's flying?

Please make sure names match government-issued IDs.

CTM manually enters passenger information.

\* Required

#### Passenger 1 (Adult)

FIRST NAME *	MIDDLE NAME	LAST NAME *	SUFFIX
<input type="text" value="Jack"/>	<input type="text"/>	<input type="text" value="Alvarez"/>	<input type="text" value="Sr."/> ▾
DATE OF BIRTH *		GENDER *	RAPID REWARDS®/ACCT #
<input type="text" value="8 - Aug"/> ▾	<input type="text" value="5"/> ▾	<input type="text" value="1958"/> ▾	<input type="text" value="Male"/> ▾
<input type="text" value="1102928472910"/>			

✓ Secure traveler information ⓘ

✓ Disability options

### 📄 Do you have an internal reference number?

An internal reference number is a unique number used for your company's internal reporting purposes. This number may be up to 30 characters (letters and numbers only). Please omit punctuation, special characters, and spaces.

Wireframe continued on next page.



## Do you have an internal reference number?

An internal reference number is a unique number used for your company's internal reporting purposes. This number may be up to 30 characters (letters and numbers only). Please omit punctuation, special characters, and spaces.

INTERNAL REFERENCE NUMBER

82774811

CTM manually enters IRN, contact, and payment information.

## @ How do we contact you?

We'll only contact you if we have important news about your flight...promise!

\* Required

CONTACT METHOD \*

Email me

EMAIL ADDRESS \*

michael.roberts2@wnco.com

## Payment method

[^ Southwest® gift card, Travel Funds, or Southwest LUV Voucher](#)

### Southwest® gift card, Travel Funds, or Southwest LUV Voucher

Please apply funds one at a time. Unused tickets are always applied first. Up to three forms of payment per Passenger may be applied, which includes one credit card or PayPal account per transaction. Southwest® gift cards, Southwest LUV Vouchers, and Southwest Travel Funds can only be used on the flight portion of your trip. [Learn more.](#)

**Note:** All nonrefundable funds applied toward the purchase of a new reservation remain nonrefundable. The new reservation inherits the earliest expiration date from any funds applied.

Southwest® gift card

Travel funds

Southwest LUV Voucher

CARD NUMBER

SECURITY CODE 

Apply gift card

\* Required



Only credit cards that have been stored under your account preferences will be shown in the saved credit card/account option.

Saved credit card/account

Visa - PRIMARY

New credit card

### Send your receipt

Let us know where to send your confirmation receipt.

Saved email

New email

*Note: Receipts contain confidential billing information.*

### Purpose of travel

Personal  Business

### Share your plans

We'll email your travel details to the addresses you enter below.

EMAIL 1

EMAIL 2

EMAIL 3

EMAIL 4

*Note: Itineraries do not contain confidential billing information.*

BAG FEE	\$0.00
SUBTOTAL	\$2,997.44
TAXES & FEES	\$339.20
<b>TRIP TOTAL</b>	<b>\$3,336.64</b>
	<a href="#">Show price breakdown</a>

TOTAL DUE NOW **\$3,336.64**

#### Transportation of hazardous materials

Federal law forbids the carriage of hazardous materials such as aerosols, fireworks, lithium batteries, and flammable liquids aboard the aircraft in your checked or carryon baggage. E-cigarettes are not permitted in checked baggage and must be transported in carryon baggage only. By clicking "Purchase", you acknowledge that you understand the hazardous materials restrictions and penalties. [View more on hazardous materials.](#)

By clicking 'Purchase', you acknowledge that you agree to the Terms and Conditions below.

**Purchase**

[Terms and Conditions](#)

# Your flight is booked!



We're sending a confirmation email to x227500@wnco.com right now.

## Trip summary

Print

**Flight**

CONFIRMATION #  
**J2WEEP**

FEB 23 - 28  
**DAL ✈ PHX**

FLIGHT TOTAL  
**\$3,336.64**

**Add a car**

**Book now. Pay later!**  
From **\$247.10\*** per day in Phoenix

\*Taxes and fees incl. Terms apply.

[Book now](#)

**Add a hotel**

**Earn up to 10,000 points per night**

Our new hotel site offers great rates around the globe. Earn everywhere, every time.

[Book now](#)



## Download the Southwest digital pilot

Check in, book flights and go paperless with mobile boarding passes.



## Buy, gift, or transfer points

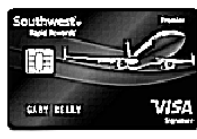

Rapid Rewards® Premier Card

# Earn 15,000 points

- Earn points on every purchase
- Get 6,000 Anniversary points
- No foreign transaction fees

# 2/23 - Phoenix

Flight [Email](#) [Add to calendar](#)



## On cloud nine with WiFi

Enjoy free content on your device, including a flight tracker, shopping, games, and everything Southwest.com® has to offer.

[Learn more](#)

FEB 23 - 28

## Dallas (Love Field), TX to Phoenix, AZ

Confirmation # **J2WEEP**

[Flight notifications](#) | [Change](#) | [Cancel](#)

Internal Reference # none

PASSENGERS	EST. POINTS	EXTRAS	FARE
<b>Small Acc</b> Rapid Rewards®/Acct # 001514890 <a href="#">Secure Traveler Information</a>	+ 8,994 <sup>PTB</sup>	—	Business Select

# Traveler/Anonymous booking

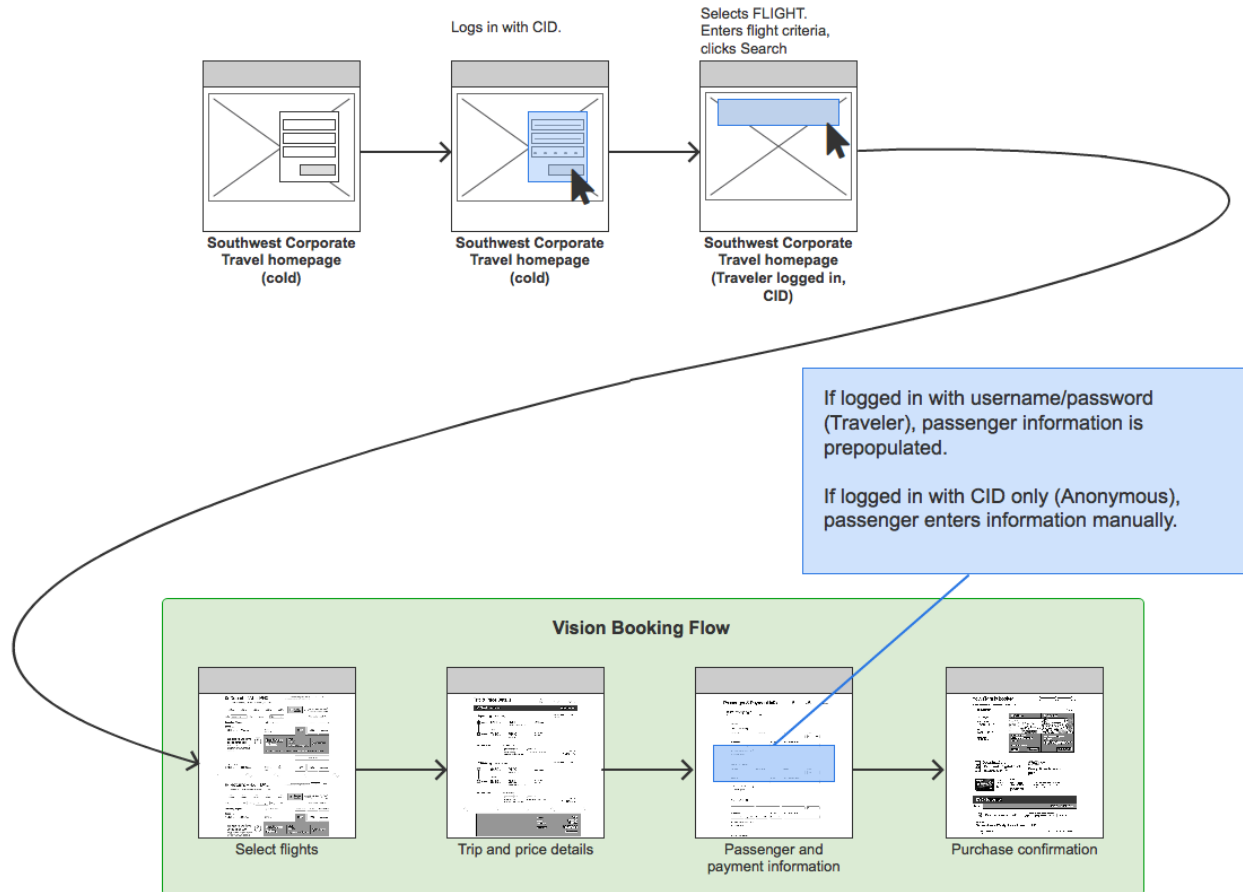

**Book** Flight Hotel Car CHECK IN FLIGHT STATUS CHANGE/CANCEL

Round trip  One-way Baggage and optional fees  Dollars  Points

DEPART	ARRIVE	DEPART DATE	RETURN DATE	ADULTS	SENIORS
DAL	PHX	08/03	08/06	1	0
		Fri, Aug 3 2018	Mon, Aug 6 2018		

Where we fly Low Fare Calendar [Advanced Search](#)

Traveler and Anonymous User are not presented with **Corporate Traveler / Guest Traveler** options.

# ✈️ Depart: DAL → PHX

Dallas (Love Field), TX - DAL to Phoenix, AZ - PHX

Government taxes & fees included \$ Points  
All fares are rounded up to the nearest dollar.

THU Feb 22 FRI Feb 23 SAT Feb 24 SUN Feb 25 MON Feb 26



First 2 Bags Fly Free®  
Weight, size & excess limits apply

Sort by  Filter by  Nonstop  All day

View fare type benefits

## Departing flights

✈️ = Change planes

Business Select Anytime Wanna Get Away

**Nonstop** # 551

6:00 AM → 7:40 AM

Duration 2h 40m

\$418

\$396

Unavailable

**We get it: we love being first too.**

This fare guarantees a boarding position in A1-A15, which means you're one of the first to board. Start thinking about your favorite seat!



**Business Select**

EARN 4,497 Rapid Rewards® points

SELECTED

Refundable Same-day changes Priority boarding A1-A15 Fly By® Priority Lane

Continue ↓

# ✈️ Return: PHX → DAL

Phoenix, AZ - PHX to Dallas (Love Field), TX - DAL

Government taxes & fees included \$ Points  
All fares are rounded up to the nearest dollar.

MON Feb 26 TUE Feb 27 WED Feb 28 THU Mar 01 FRI Mar 02



First 2 Bags Fly Free®  
Weight, size & excess limits apply

Sort by  Filter by  Nonstop  All day

View fare type benefits

## Returning flights

✈️ = Change planes

Business Select Anytime Wanna Get Away

**Nonstop** # 724

5:30 AM → 8:45 AM

Duration 2h 15m

\$418

\$396

Unavailable

**We get it: we love being first too.**

This fare guarantees a boarding position in A1-A15, which means you're one of the first to board. Start thinking about your favorite seat!



**Business Select**

EARN 4,497 Rapid Rewards® points

SELECTED

Refundable Same-day changes Priority boarding A1-A15 Fly By® Priority Lane

Continue ↓

1 stop # 193 / 20

6:30 AM → 12:15 PM

Duration 4h 45m 1 stop HOU 1h 5m

\$426

\$404

Unavailable

1 stop # 114 / 1546

8:00 AM → 1:50 PM

Duration 4h 50m

\$426

\$404

Unavailable

## Passenger & Payment Info



Price



Payment



Confirmation

### ✈ Who's flying?

Please make sure names match government-issued IDs.

If logged in with username/password (Traveler), passenger information is prepopulated.

If logged in with CID only (Anonymous), passenger enters information manually.

\* Required

#### Passenger 1 (Adult)

FIRST NAME *	MIDDLE NAME	LAST NAME *	SUFFIX
<input type="text" value="Jack"/>	<input type="text"/>	<input type="text" value="Alvarez"/>	<input type="text" value="Sr."/> ▾
DATE OF BIRTH *		GENDER *	RAPID REWARDS®/ACCT #
<input type="text" value="8 - Aug"/> ▾	<input type="text" value="5"/> ▾	<input type="text" value="1958"/> ▾	<input type="text" value="Male"/> ▾
<input type="text" value="1102928472910"/>			

✓ Secure traveler information ⓘ

✓ Disability options

### 📄 Do you have an internal reference number?

An internal reference number is a unique number used for your company's internal reporting purposes. This number may be up to 30 characters (letters and numbers only). Please omit punctuation, special characters, and spaces.

Wireframe continued on next page.





## Do you have an internal reference number?

An internal reference number is a unique number used for your company's internal reporting purposes. This number may be up to 30 characters (letters and numbers only). Please omit punctuation, special characters, and spaces.

INTERNAL REFERENCE NUMBER

82774811

If logged in with username/password (Traveler); IRN, contact, and payment information is prepopulated.

If logged in with CID only (Anonymous); the user manually enters IRN, contact, and payment information.

## @ How do we contact you?

We'll only contact you if we have important news about your flight...promise!

\* Required

CONTACT METHOD \*

Email me

EMAIL ADDRESS \*

michael.roberts2@wnco.com

Sr.

## Payment method

[^ Southwest® gift card, Travel Funds, or Southwest LUV Voucher](#)

### Southwest® gift card, Travel Funds, or Southwest LUV Voucher

Please apply funds one at a time. Unused tickets are always applied first. Up to three forms of payment per Passenger may be applied, which includes one credit card or PayPal account per transaction. Southwest® gift cards, Southwest LUV Vouchers, and Southwest Travel Funds can only be used on the flight portion of your trip. [Learn more.](#)

**Note:** All nonrefundable funds applied toward the purchase of a new reservation remain nonrefundable. The new reservation inherits the earliest expiration date from any funds applied.

Southwest® gift card

Travel funds

Southwest LUV Voucher

CARD NUMBER

SECURITY CODE 

Apply gift card

\* Required



Only credit cards that have been stored under your account preferences will be shown in the saved credit card/account option.

Saved credit card/account

Visa - PRIMARY

New credit card

## Send your receipt

Let us know where to send your confirmation receipt.

Saved email

New email

*Note: Receipts contain confidential billing information.*

If logged in with username/password (Traveler); confirmation receipt information is prepopulated.

If logged in with CID only (Anonymous); the user manually enters confirmation receipt information.

## Purpose of travel

Personal  Business

## Share your plans

We'll email your travel details to the addresses you enter below.

EMAIL 1

EMAIL 2

EMAIL 3

EMAIL 4

*Note: Itineraries do not contain confidential billing information.*

BAG FEE	\$0.00
SUBTOTAL	\$2,997.44
TAXES & FEES	\$339.20
<b>TRIP TOTAL</b>	<b>\$3,336.64</b>

[Show price breakdown](#)

TOTAL DUE NOW **\$3,336.64**

### Transportation of hazardous materials

Federal law forbids the carriage of hazardous materials such as aerosols, fireworks, lithium batteries, and flammable liquids aboard the aircraft in your checked or carryon baggage. E-cigarettes are not permitted in checked baggage and must be transported in carryon baggage only. By clicking "Purchase", you acknowledge that you understand the hazardous materials restrictions and penalties. [View more on hazardous materials.](#)

By clicking 'Purchase', you acknowledge that you agree to the Terms and Conditions below.

**Purchase**

[Terms and Conditions](#)

# Your flight is booked!



We're sending a confirmation email to x227500@wnco.com right now.

## Trip summary

Print

**Flight**

CONFIRMATION #  
**J2WEEP**

FEB 23 - 28  
**DAL ✈ PHX**

FLIGHT TOTAL  
**\$3,336.64**

**Add a car**

**Book now. Pay later!**  
From **\$247.10\*** per day in  
**Phoenix**

\*Taxes and fees excl. Terms apply.

**Add a hotel**

**Earn up to 10,000 points per night**

Our new hotel site offers great rates around the globe. Earn everywhere, every time.

**Download the Southwest digital pilot**

Check in, book flights and go paperless with mobile boarding passes.

**Buy, gift, or transfer points**



Rapid Rewards® Premier Card

**Earn 15,000 points**

- Earn points on every purchase
- Get 6,000 Anniversary points
- No foreign transaction fees

## 2/23 - Phoenix

Flight  Email Add to calendar

**On cloud nine with WiFi**

Enjoy free content on your device, including a flight tracker, shopping, games, and everything Southwest.com® has to offer.

FEB 23 - 28  
**Dallas (Love Field), TX to Phoenix, AZ**

Confirmation # **J2WEEP**  
Internal Reference # none

[Flight notifications](#) | [Change](#) | [Cancel](#)

PASSENGERS	EST. POINTS	EXTRAS	FARE
<b>Small Acc</b> <small>Rapid Rewards®/Acct # 001514890 Secure Traveler Information &gt;</small>	<b>+ 8,994<sup>PTB</sup></b>	—	Business Select